

Small Area Plans (Southwest Sector)

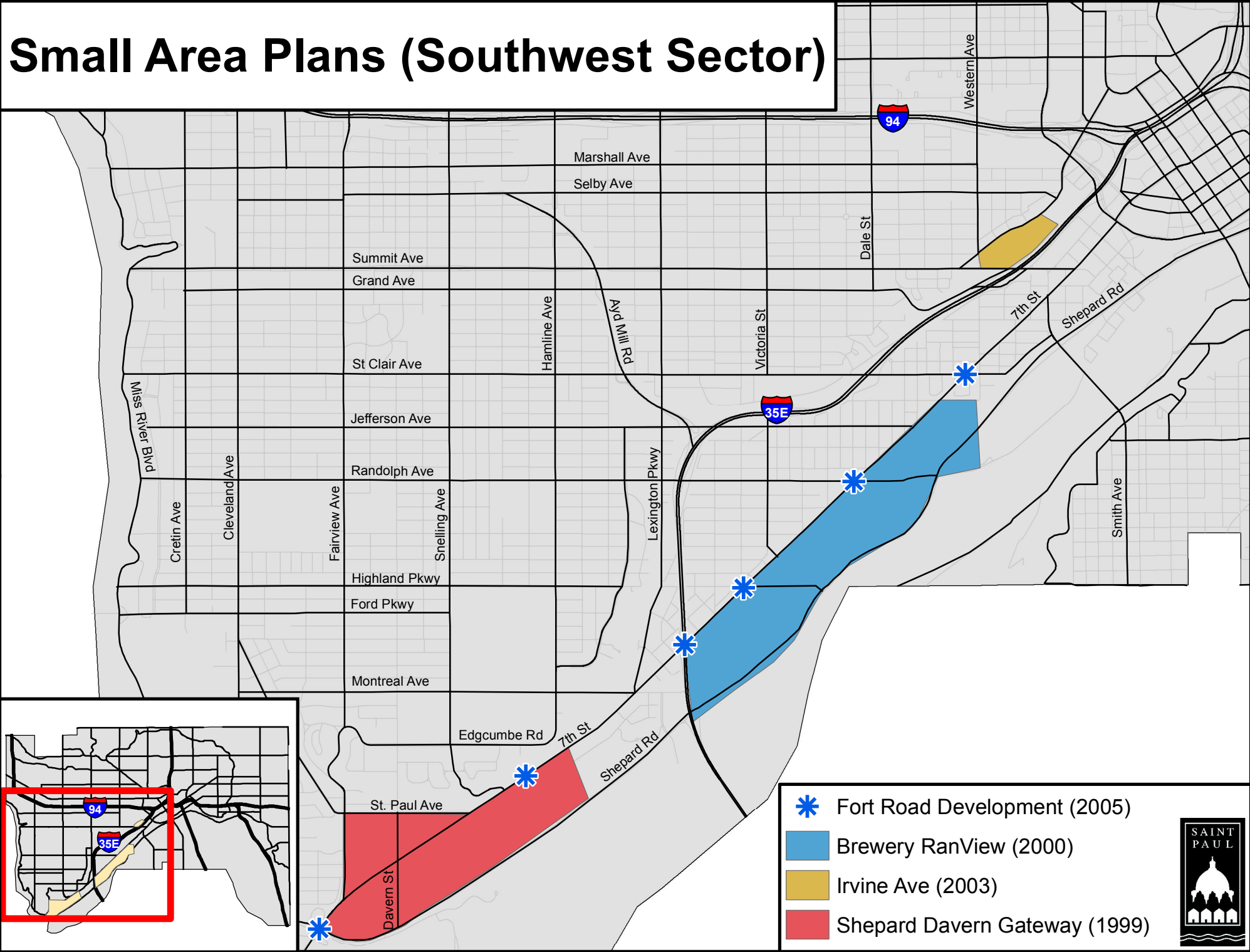

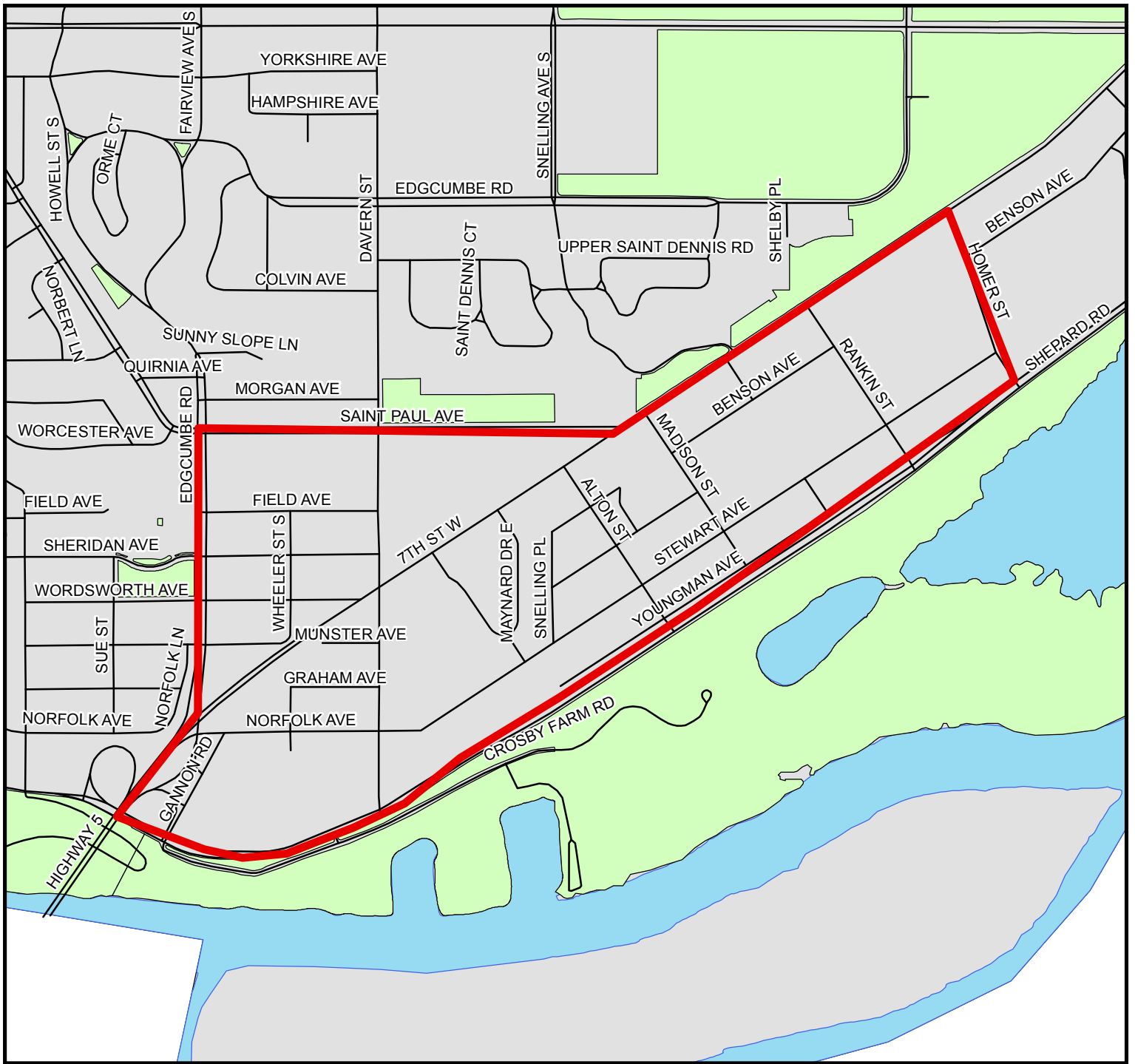

-  Fort Road Development (2005)
-  Brewery RanView (2000)
-  Irvine Ave (2003)
-  Shepard Davern Gateway (1999)





Small Area Plans: Southwest Sector

Shepard Davern Gateway (1999)

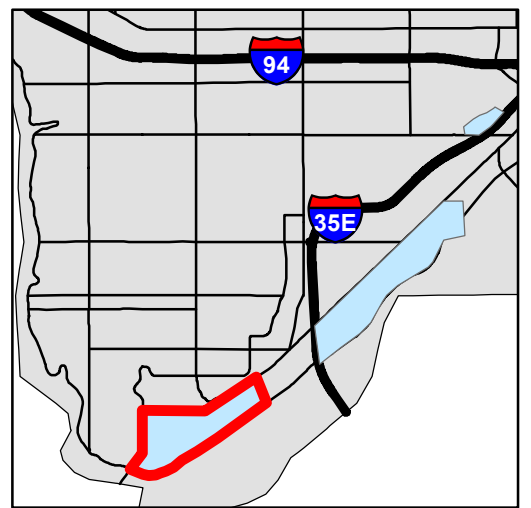

-  Small Area Boundary
-  Parks
-  Water

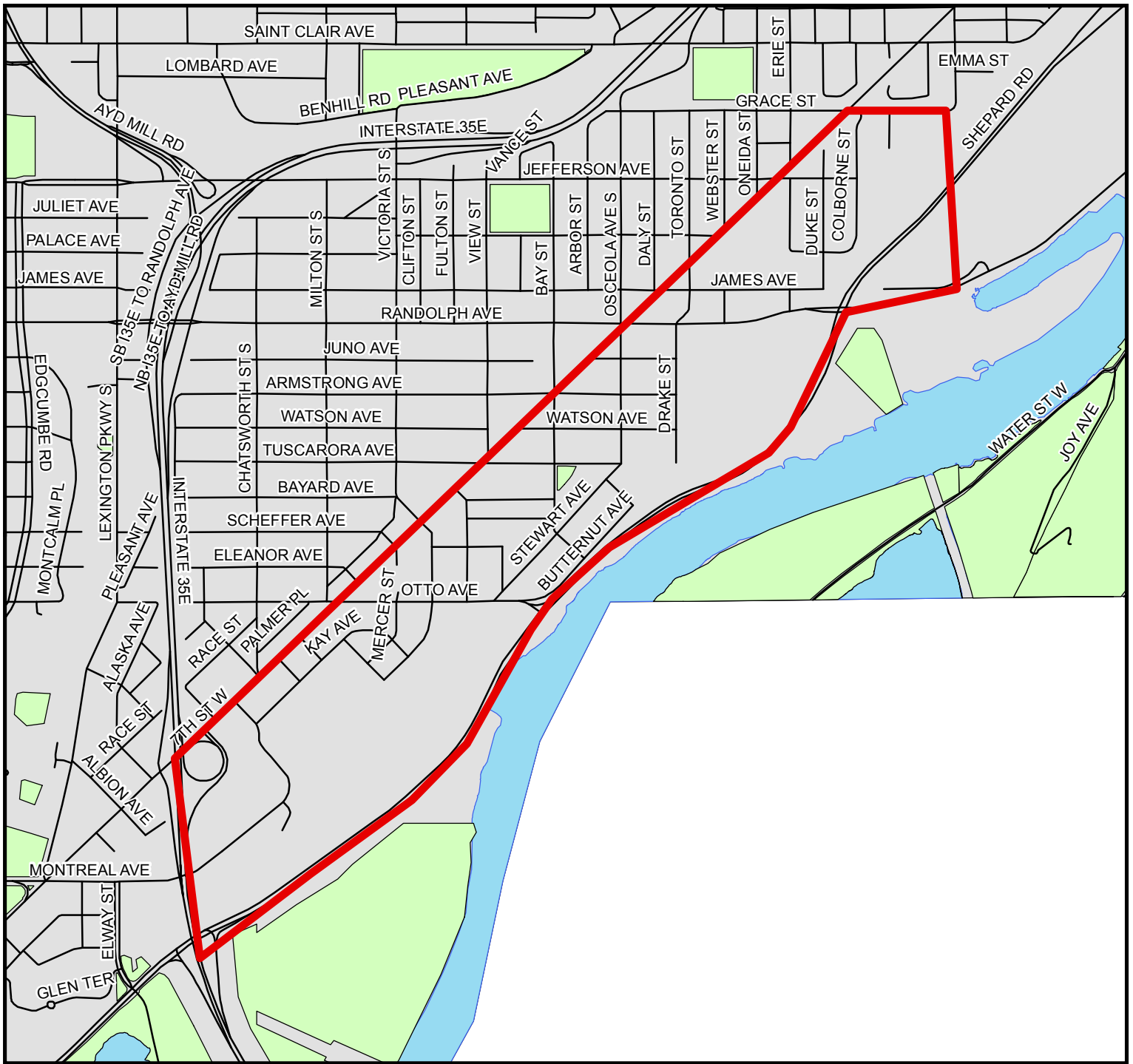



Small Area Plans: Southwest Sector

Brewery RanView (2000)

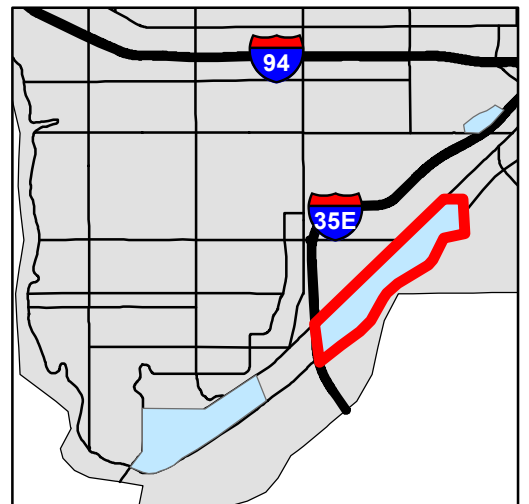

-  Small Area Boundary
-  Parks
-  Water

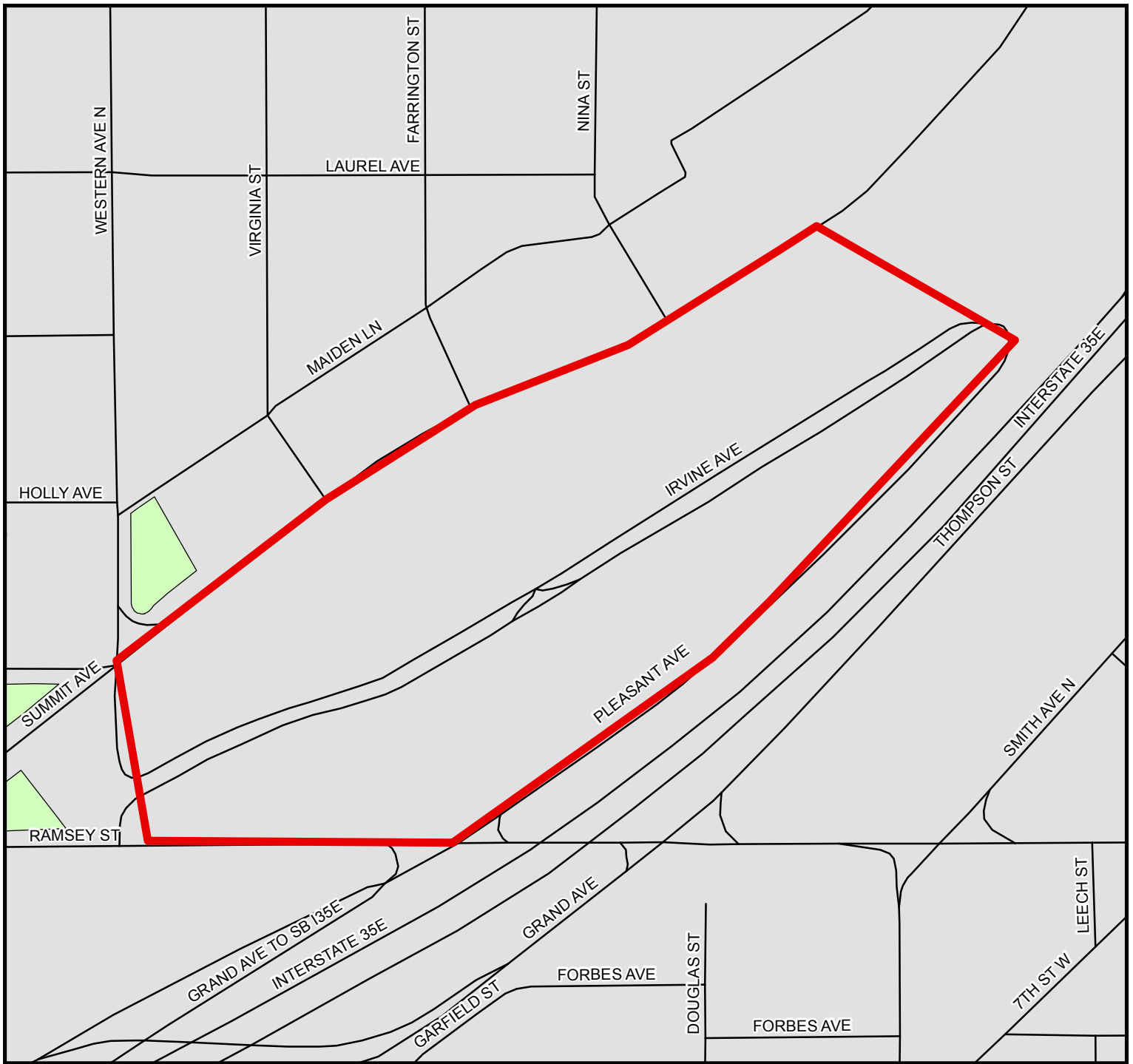



Small Area Plans: Southwest Sector

Irvine Ave (2003)

-  Small Area Boundary
-  Parks
-  Water

